

Nassau County School District



Driver Education Summer 2025

Dates and Times

Class: June 9 - 12
8:00 am - 4:00 pm
Bring a Lunch
**MUST ATTEND ALL 4 DAYS,
ALL HOURS!**

Driving:

Students will meet the Driver Ed. car at the school. Each student will be assigned 2 days of In-vehicle training between June 13 - July 11. Dates and times are flexible, but once assigned, must be attended.

Driver Education classes will consist of one week of class (30 hours) followed by 2 days of in-vehicle training including 6 hours of driving per student. A student will receive 1/2 credit (elective) and a certificate of completion suitable for insurance documentation upon successful completion of the course. Students will receive a grade for this course, which will count in the student's over-all GPA.

SIGN UP TODAY...SPACE IS LIMITED!

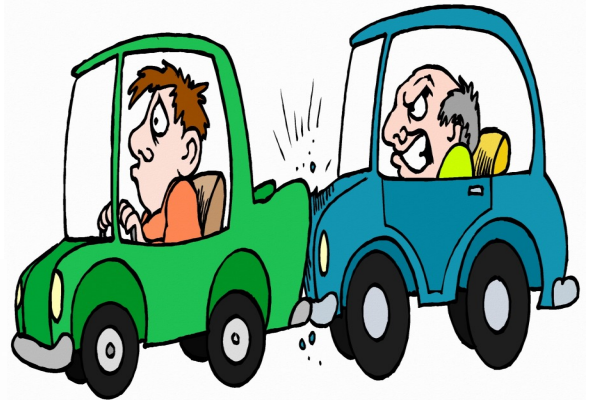

Students will be enrolled on a first come-first served basis upon turning in a complete application. A student must submit all of the following in order to have a complete application:

- 1. Application Form with Parent Permission**
- 2. Off-Campus Form**
- 3. Medical Authorization Form (Notarized)**
- 4. Copy of Student's Driver's License (if available)**

Requirements for Enrollment:

- Student must be 15 years of age or older and enrolled in the Nassau County Public Schools.
- Student must have a Learner License or obtain one within one week after completion of the classroom portion of the course. A student is not permitted to drive without a license.
- Student must attend 100% of the Driver Ed. classroom instruction and participate in 2 days of in-vehicle training including 6 hours of driving in order to receive credit. No exceptions!

Turn Forms in to: Ms. Repoff
In the Front Office

DO NOT GIVE FORMS TO ANYONE ELSE!